

**Steibelt, Daniel**

**SIX SONATES POUR LE PIANO FORTE Avec Accompagnement d'un Violon obligé,  
COMPOSÉES et DEDIEES A sa Majesté La Reine de Prusse PAR D. STEIBELT OPER  
XXVII. ... Prix 6.lt Propriété de l'Editeur  
Bd.: 3. B-Dur. - Partitur. - 43 S. - Pl.Dr. 650**

**4 Mus.pr. 32910-1/3#3**

---

### Copyright

Das Copyright für alle Webdokumente, insbesondere für Bilder, liegt bei der Bayerischen Staatsbibliothek. Eine Folgeverwertung von Webdokumenten ist nur mit Zustimmung der Bayerischen Staatsbibliothek bzw. des Autors möglich. Externe Links auf die Angebote sind ausdrücklich erwünscht. Eine unautorisierte Übernahme ganzer Seiten oder ganzer Beiträge oder Beitragsteile ist dagegen nicht zulässig. Für nicht-kommerzielle Ausbildungszwecke können einzelne Materialien kopiert werden, solange eindeutig die Urheberschaft der Autoren bzw. der Bayerischen Staatsbibliothek kenntlich gemacht wird.

Eine Verwertung von urheberrechtlich geschützten Beiträgen und Abbildungen der auf den Servern der Bayerischen Staatsbibliothek befindlichen Daten, insbesondere durch Vervielfältigung oder Verbreitung, ist ohne vorherige schriftliche Zustimmung der Bayerischen Staatsbibliothek unzulässig und strafbar, soweit sich aus dem Urheberrechtsgesetz nichts anderes ergibt. Insbesondere ist eine Einspeicherung oder Verarbeitung in Datenbanken ohne Zustimmung der Bayerischen Staatsbibliothek unzulässig.

The Bayerische Staatsbibliothek (BSB) owns the copyright for all web documents, in particular for all images. Any further use of the web documents is subject to the approval of the Bayerische Staatsbibliothek and/or the author. External links to the offer of the BSB are expressly welcome. However, it is illegal to copy whole pages or complete articles or parts of articles without prior authorisation. Some individual materials may be copied for non-commercial educational purposes, provided that the authorship of the author(s) or of the Bayerische Staatsbibliothek is indicated unambiguously.

Unless provided otherwise by the copyright law, it is illegal and may be prosecuted as a punishable offence to use copyrighted articles and representations of the data stored on the servers of the Bayerische Staatsbibliothek, in particular by copying or disseminating them, without the prior written approval of the Bayerische Staatsbibliothek. It is in particular illegal to store or process any data in data systems without the approval of the Bayerische Staatsbibliothek.

SIX  
SONNETS

POUR LE PIANO FORTE

*Avec Accompagnement d'un Violon obligé,*

COMPOSÉES et DÉDIÉES

*A sa Majesté la Reine de Prusse*

[amiel]  
PAR D. STEIBELT

OPERA XXVII.

N<sup>o</sup> 3 Prix 6<sup>fr</sup>

Propriété de l'Éditeur.

A PARIS, chez Imbault, Marchand de Musique de leurs Majestés II. et R.R. et Musicien de leur Chapelle,  
Rue S<sup>t</sup> Honoré N<sup>o</sup> 125. près celle des Poulies.

Et Péristyle du Théâtre de l'Opéra Comique Impérial, Rue Favart, N<sup>o</sup> 461.

*Imbault*

h 8

Bayerische  
Staatsbibliothek  
MÜNCHEN

Violino

III.<sup>a</sup>

Forte Piano

SONATA

All.<sup>o</sup> Mod.<sup>o</sup>

54

6

cresc

F

F

F

F

8

650

8

- Dynamic Markings:** 'cres' (crescendo) and 'F' (forte) are used throughout the piece to indicate changes in volume.
- Articulation:** Slurs and accents are used to shape phrases and emphasize specific notes.
- Performance Indicators:** Hairpins and other symbols are used to guide the performer's dynamics and phrasing.
- Structural Elements:** The score includes repeat signs and a double bar line near the end of the page.

At the bottom of the page, the number '650' is written, and the initials 'V.S.' are visible in the lower right corner.

10

60

62

66

69

Bayrische  
Staatsbibliothek  
MÜNCHEN

68

2<sup>a</sup> Romance And.

con espress.

*cres*

*FP* *P*

*FP* *P*

*PP*

*F* *P*

Maj. Violino tacet

con espress.

*F*

*FP*

*P*

650 *F* *P*

All.<sup>o</sup> *Rec.<sup>vo</sup> adagio*

F p

All.<sup>o</sup> *adagio*

p

All.<sup>o</sup>

p

FP PP

FP PP

FP FP

FP FP

74

FP FP

dimin.

P

dimin.

P

F

F

FP

FP

FP

FP

V.S.

74

51

près du chevalet

comme à l'ordinaire

F P

pres du chevalet

82

P

8h

Min.

F

F

F

F

p

F

F

F

50

8

86

88

Presto

42

près du chevalet

Bayrische  
Stadtbibliothek  
MÜNCHEN

7" " " " " op. 27 No. 1  
Steibelt Sonata avec Violon oblige op. 27 n° 2  
" " " " " op. 27 n° 3

pages

2

50

9

PP

P

FP

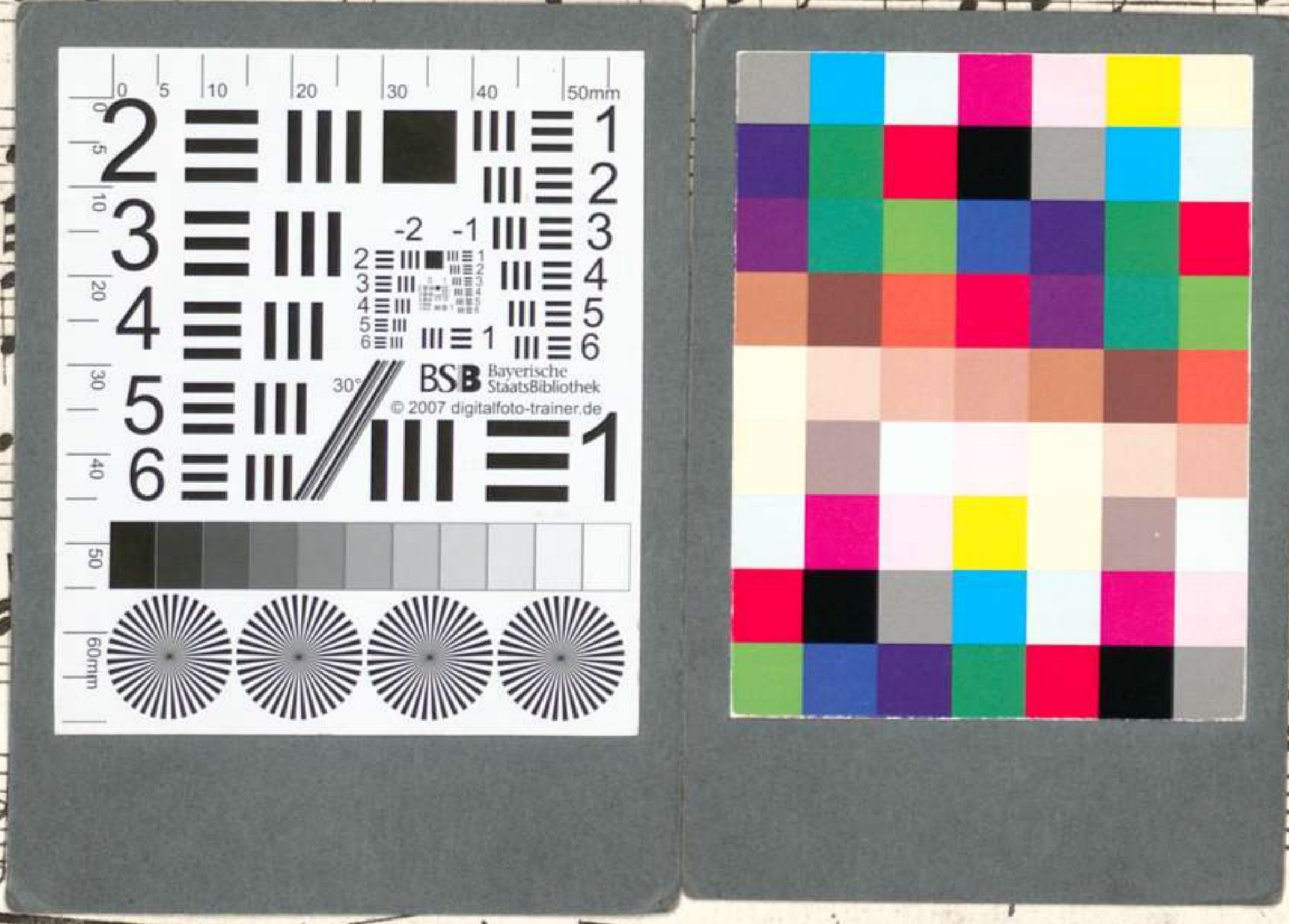

perden.

P